



CASE STUDY

Richard McDonald

CLIENT:
Richard McDonald

INDUSTRY:
Poultry Industry

LOCATION OF PROJECT:
County Limerick

TIMELINE:
Two days work

DATE OF COMPLETION:
March 2022

MATERIAL DETAILS:

- 50mm PVC board on the walls.
- 1.2mm PVC ceiling sheets
- 50mm insulated door with Stainless steel frame
- Materials are of the highest quality and meet all modern building regulations.

OPPORTUNITY:

To upgrade the store room to modern standards for structural and electrical compliance.



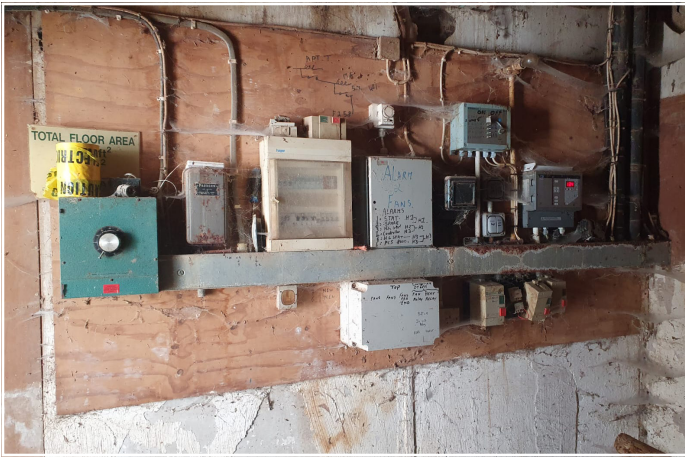

END RESULTS:

All electrical installations have been brought up to standard, and the storage area is now dry and sufficiently insulated.

CHALLENGES OVERCOME:

Illuminated a damp environment and non-conformant electrical work.

SUSTAINABILITY AND ENERGY:

All materials used are designed to withstand the harsh environment of a farm building. The life span of this building has now been extended by 30 years.



FEEDBACK FROM CLIENT:

“This renovation and rewiring have eliminated the expense of a new building. All electrical work is now up to modern-day standards.”



Mountrath Rd., Portlaoise, Co. Laois, Ireland.
Phone: +353 57 86 21224 | Email: info@ids.ie

www.ids.ie

